VEHICLE

GUITAR
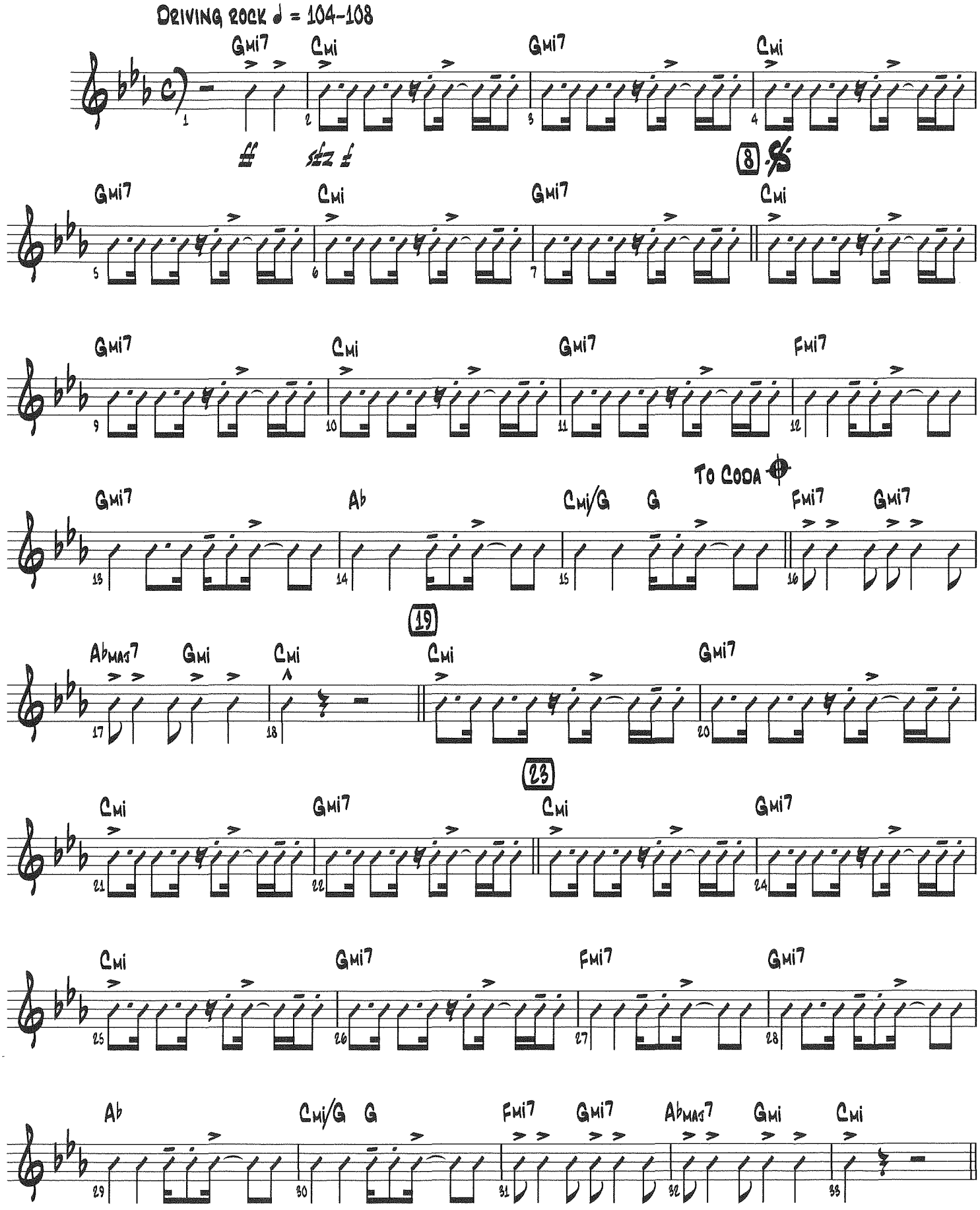
By JAMES M. PETERIK
Arranged by RALPH FORD (ASCAP)